



उत्तिष्ठत जाग्रत प्राप्यः वरान्बिबोधत

उठो, जागो और तब तक नहीं रुको जब तक लक्ष्य ना प्राप्त हो जाये
ARISE AWAKE AND STOP NOT, TILL THE GOAL IS REACHED

PROSPECTUS

State Level Centralized Counseling

For Admission to B.Ed. (Regular) Two Year Course

2019-20

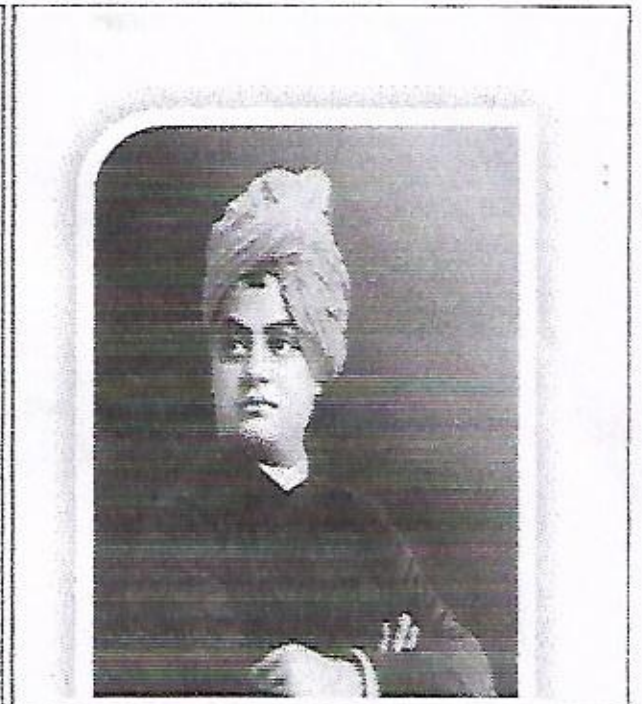

CHAUDHARY RANBIR SINGH UNIVERSITY, JIND

(Established by the State Legislature Act 28 of 2014 and Recognized under Section 12-B & 2(f) of UGC Act, 1956)

www.crsu.ac.in <http://hrybed.in/> <http://hrybed.net/>

FEE STRUCTURE (Per Annum)

- | | | |
|----|-------------------------------------|--------------|
| 1. | Govt./Govt.Aided | Rs. 12,000/- |
| 2. | Self-Financing College of Education | Rs. 44,000/- |

Note: The above fee is subject to revision by State Admission & Fee Committee, Haryana.

In addition to the above fee, other annual charges will be as applicable as prescribed by the concerned university from time to time. However, the annual charges of CRS University, Jind are as under:

S.No.	Name of Head under which the fee to be charged	Amount (in Rs.)
1.	Development Fund	2,000/-
2.	Regn./Enrolment Fee	1,000/-
3.	Per Examination Fee	800/-
4.	Dr. R.K. Foundation Fee	70/-
5.	University Sports Fee (Rs. 120/- to be remitted to the University)	200/-
6.	Youth Welfare Fee (Rs. 50/- to be remitted to the University)	100/-
7.	N.S.S. Fee (Rs. 25/- to be remitted to the University)	50/-
8.	Youth Red Cross Fund (Rs. 30/- to be remitted to the University)	60/-
	G.Total	4,280/-
	Share of Fee to be withheld by the College	(-) 185/-
	Total Balance Fee to be remitted to the University per Student	4,095/-



CH. MATU RAM COLLEGE OF EDUCATION

Approved by N.C.T.E. Jaipur & Affiliated to K.U.K. and B.S.E.H. Bhiwani
Under the Management of Amar Educational Society (Regd.)
Email : cmrcoe2009@gmail.com, Website : www.mrce.org.in

Vill. Jainpur Jattan, Ladwa, Kurukshetra
Ph. 01744-261111, 60111, Fax. 01744-261111

Ref. No. CMR/COE/D/07/20
Date 01/07/2020

Fee Structure

As per instructions of Haryana Govt./ Kurukshetra University Kurukshetra for B.Ed. 1st & 2nd year for the session 2019-21. for self financing colleges the B.Ed 1st & 2nd year fees as under:

Self financed college fee	=	44000/-
Other Charges	=	4500/-
Grand Total	=	48500/-

Principal
Ch. Matu Ram College of Education
Vill. Jainpur Jattan, Ladwa (KKR.)



State Council of Education Research & Training

Haryana D.El.Ed 2019 Admission Application

STUDENT COLLEGE

IMPORTANT

ABOUT D.El.Ed

- Home
- Eligibility
- Reservation
- Application Fee
- Required Documents
- Contact Us
- Caste Description
- Course Fee Details
- Important Dates- **New**

CANDIDATE

- College List
- Important Instructions
- General Instructions
- Last Attended Institution Certificate

Print

Aug 2 2019 12:54PM

Course Fee Details

Self Financed Institutions Fees:

Fee for Self Financed Institutions in the state of Haryana is **Rs.25, 800/-** (Rs. Twenty Five Thousand Eight Hundred Only) annually as per notification excluding actual examination fees as prescribed by the examination body. The 2nd year fees is same as per notification will be paid in the institution after completion of 1st year examination.

Note:

- Fees once paid will not be refunded in any case and Institution seat will be treated as filled.**



CH. MATU RAM COLLEGE OF EDUCATION

Approved by N.C.T.E. Jaipur & Affiliated to K.U.K. and B.S.E.H. Bhiwani
Under the Management of Amar Educational Society (Regd.)
Email : cmrcoe2009@gmail.com, Website : www.mrce.org.in

Vill. Jainpur Jattan, Ladwa, Kurukshetra
Ph. 01744-261111, 60111, Fax. 01744-261111

Ref. No. CMR/COE/01/07/20
Date..... 01/07/2020

Fee Structure

It is certified that Fee structure of D.Ed/D.El.Ed Two Year course in the session 2019-21 as per instructions of SCERT Gurugram and State Admission & Fee Committee Haryana for self financing colleges is as under:

Self financed College fee (Tuition Fee) = 25800/-

Exam Fee (BSEH Bhiwani) = 4050/-

Grand Total = 29850/- (Per Year)

Principal 
Ch. Matu Ram College of Education
Vill. Jainpur Jattan, Ladwa (KKR.)